



## **Waterfront Passes, Portland and Astoria, 1918**

Images of 35 waterfront passes (Portland and Astoria) are arranged in alphabetical order by surname.

Each pass has two images. The passes include a photograph and signature of the person, their occupation, and employer. The Port of Portland passes include a residence address, and the Port of Astoria passes include a physical description.

### **Notice:**

- This material may be protected by copyright law (Title 17 U.S. Code).
- Copies must not be used for any purpose other than private study, scholarship, or research.
- The person using this material and equipment is responsible for any infringement.

### **Searching the images**

Word search by holding down the Ctrl or Command key and touching the letter F.

A search box will open for the search term. Type in the search term and click Enter.

Due to the nature of Optical Character Recognition (OCR) and the quality of some printed items, some instances of the search term may not be found. It is always good practice to look for multiple spellings and to use other search terms.

# WATER-FRONT PASS.



Port of Portland

Pass Allen E. Beers

Residence 186 Thurman St.

Nationality American

Occupation Groundman

Employed by The P. T. & T. Co

Location Portland, Oregon

**Universal**

Date 3-22-18

No. **313311**

*[Handwritten Signature]*  
DIST. SUPT. OF PLANT  
(Signature of employee)  
*Allen E. Beers*  
(Signature of holder)

**THIS PASS IS ISSUED UNDER THE FOLLOWING CONDITIONS:**

1. It is revocable at any time.
2. It will be taken up if offered by any person other than the one to whom it is issued, and the person so presenting it will be placed under arrest and dealt with according to law.
3. It is not good for the baggage inclosure of incoming and outgoing vessels.
4. All parcels or other wrapped articles must be inspected when carried in or removed from the premises covered by the pass. Its possession does not release the holder from this procedure.



# WATER-FRONT PASS.

Port of Portland

Pass John P. Brill

Residence Hillsdale Ore. R-2 Box

Nationality American 380

Occupation Jny. Lineman

Employed by The P. T. & T. Co

Location Portland, Oregon

**Universal**

Date 3-22-18

No. **313285**

*[Handwritten Signature]* ASST. SUPT. OF PLANT  
-----  
(Signature of employee.)  
*[Handwritten Signature]*  
-----  
(Signature of holder)

**THIS PASS IS ISSUED UNDER THE FOLLOWING CONDITIONS:**

1. It is revocable at any time.
2. It will be taken up if offered by any person other than the one to whom it is issued, and the person so presenting it will be placed under arrest and dealt with according to law.
3. It is not good for the baggage inclosure of incoming and outgoing vessels.
4. All parcels or other wrapped articles must be inspected when carried in or removed from the premises covered by the pass. Its possession does not release the holder from this procedure.

# WATER-FRONT PASS.

Port of Portland



Pass J. M. Buck  
Residence 612 E. 52d St N  
Nationality American  
Occupation Engineer  
Employed by The Pacific Tel & Tel Co

Date Mar. 21-1918 Location Portland, Oregon

No. **313319**

**Universal**

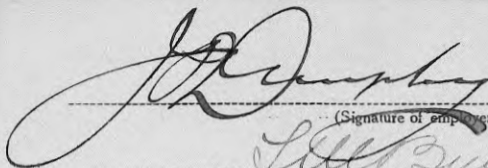

DIST. SUPT. OF PLANT

(Signature of employer.)

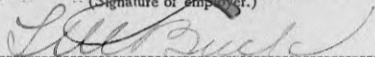

(Signature of holder)

**THIS PASS IS ISSUED UNDER THE FOLLOWING CONDITIONS:**

1. It is revocable at any time.
2. It will be taken up if offered by any person other than the one to whom it is issued, and the person so presenting it will be placed under arrest and dealt with according to law.
3. It is not good for the baggage inclosure of incoming and outgoing vessels.
4. All parcels or other wrapped articles must be inspected when carried in or removed from the premises covered by the pass. Its possession does not release the holder from this procedure.

Business or  
Occupation

Telephone  
Repairman

Complexion

Light

Hair

Brown

Eyes

Blue

Height

5' 10"

Weight

155 lbs.



*Louis Carlson.*



SPECIAL PASS  
United States Customs Service.

No. 175

Port of Astoria, Oregon

April 1, 1918.

Permit Louis Carlson  
To Go on Dock  
Purpose R. P. T. & T. Co.  
Expiration of Pass Universal

(Unless limited above, this pass will entitle the party named through all customs lines in this port (or district). All packages of whatever character in possession of the holder must be examined.

C. B. Haddix

Coll. of Customs



# WATER-FRONT PASS.

Port of Portland

Pass F. E. Clark

Residence 7125 54th Ave. S.E.

Nationality American

Occupation Chief Draftsman

Employed by The Pacific Tel & Tel Co

Date Mar 21-1918

Location Portland, Oregon

No. **313323**

**Universal**

*[Handwritten signature]*  
-----  
*[Handwritten signature]*  
-----

DISK SUPT. OF PLANT

(Signature of employer.)

(Signature of holder.)

**THIS PASS IS ISSUED UNDER THE FOLLOWING CONDITIONS:**

1. It is revocable at any time.
2. It will be taken up if offered by any person other than the one to whom it is issued, and the person so presenting it will be placed under arrest and dealt with according to law.
3. It is not good for the baggage inclosure of incoming and outgoing vessels.
4. All parcels or other wrapped articles must be inspected when carried in or removed from the premises covered by the pass. Its possession does not release the holder from this procedure.



# WATER-FRONT PASS.

Port of Portland

Pass Arthur L. Cobb

Residence 945 E. 41st St.

Nationality American

Occupation Head Gangman

Employed by The Pac. Tel. & Tel. Co

Date Oct. 26, 1918 Location Universal

No. **626654**

*J. L. Campbell*  
(Signature of employer.)

*Arthur L. Coble*  
(Signature of holder)

INT. SUPPLY OF PLANT.

**THIS PASS IS ISSUED UNDER THE FOLLOWING CONDITIONS:**

1. It is revocable at any time.
2. It will be taken up if offered by any person other than the one to whom it is issued, and the person so presenting it will be placed under arrest and dealt with according to law.
3. It is not good for the baggage inclosure of incoming and outgoing vessels.
4. All parcels or other wrapped articles must be inspected when carried in or removed from the premises covered by the pass. Its possession does not release the holder from this procedure.



# WATER-FRONT PASS.

Port of Portland

Pass James H. Craig

Residence 729 Sherott St.

Nationality American

Occupation Groundman

Employed by The P. T. & T. Co.

Location Portland, Oregon

**Universal**

Date 3-22-18

No. **624040**

*[Handwritten signature]*  
-----  
(Signature of employer.)  
*James H. Craig*  
-----  
(Signature of holder.)

DIST. SUPT. OF PLANT

THIS PASS IS ISSUED UNDER THE FOLLOWING CONDITIONS:

1. It is revocable at any time.
2. It will be taken up if offered by any person other than the one to whom it is issued, and the person so presenting it will be placed under arrest and dealt with according to law.
3. It is not good for the baggage inclosure of incoming and outgoing vessels.
4. All parcels or other wrapped articles must be inspected when carried in or removed from the premises covered by the pass. Its possession does not release the holder from this procedure.

# WATER-FRONT PASS.

Port of Portland



Pass Frank Murray Eidson

Residence 846 Bowdoin St.

Nationality American

Occupation Jny. Troublemaker

Employed by The Pac. Tel. & Tel. Co.

Location Universal

Date 3/29/18

No. **313337**

e7-1104

*United States Marshal.*

OFFICE COPY



*[Handwritten signature]*

DIST. SEPT. OF PLANT

(Signature of employer)

*Frank T. [unclear]*

(Signature of holder)

**THIS PASS IS ISSUED UNDER THE FOLLOWING CONDITIONS:**

1. It is revocable at any time.
2. It will be taken up if offered by any person other than the one to whom it is issued, and the person so presenting it will be placed under arrest and dealt with according to law.
3. It is not good for the baggage inclosure of incoming and outgoing vessels.
4. All parcels or other wrapped articles must be inspected when carried in or removed from the premises covered by the pass. Its possession does not release the holder from this procedure.



# WATER-FRONT PASS.

Port of Portland

Pass Emmett Eller

Residence 940 East Salmon St.

Nationality American

Occupation Head Gangman

Employed by The Pac. Tel. & Tel. Co.

Location Portland, Oregon

Universal

Date \_\_\_\_\_

No. **624045**

*[Handwritten signature]*

(Signature of employer.)

*Emmett Eller*

(Signature of holder)

**THIS PASS IS ISSUED UNDER THE FOLLOWING CONDITIONS:**

1. It is revocable at any time.
2. It will be taken up if offered by any person other than the one to whom it is issued, and the person so presenting it will be placed under arrest and dealt with according to law.
3. It is not good for the baggage inclosure of incoming and outgoing vessels.
4. All parcels or other wrapped articles must be inspected when carried in or removed from the premises covered by the pass. Its possession does not release the holder from this procedure.

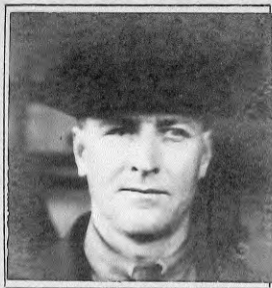

# WATER-FRONT PASS.

Port of Portland

Pass George L. Fraiture

Residence Clifford Hotel, Portland

Nationality American

Occupation Cable Splicer

Employed by The P. T. & T. Co

Location Portland, Oregon

**Universal**

Date 3-25-18

No. **313275**

*G. L. Frazee* DIST. SUPT. OF PLANT.

(Signature of employer)

*George L. Frazee*

(Signature of holder)

**THIS PASS IS ISSUED UNDER THE FOLLOWING CONDITIONS:**

1. It is revocable at any time.
2. It will be taken up if offered by any person other than the one to whom it is issued, and the person so presenting it will be placed under arrest and dealt with according to law.
3. It is not good for the baggage inclosure of incoming and outgoing vessels.
4. All parcels or other wrapped articles must be inspected when carried in or removed from the premises covered by the pass. Its possession does not release the holder from this procedure.



# WATER-FRONT PASS.

Port of Portland

Pass G. K. Gardiner

Residence Congress Hotel

Nationality American

Occupation Engineer

Employed by The Pacific Tel & Tel Co

Date Mar 21-1918 Location Portland, Oregon

No. **313316**

*J. P. Murphy*

(Signature of employer)

DIST. SUPT. OF PLANT.

*G. K. Gardner*

(Signature of holder)

**THIS PASS IS ISSUED UNDER THE FOLLOWING CONDITIONS:**

1. It is revocable at any time.
2. It will be taken up if offered by any person other than the one to whom it is issued, and the person so presenting it will be placed under arrest and dealt with according to law.
3. It is not good for the baggage inclosure of incoming and outgoing vessels.
4. All parcels or other wrapped articles must be inspected when carried in or removed from the premises covered by the pass. Its possession does not release the holder from this procedure.

# WATER-FRONT PASS.

Port of Portland



Pass Matt C. Glover  
Residence 25 Trinity Place  
Nationality American  
Occupation Jny. Troublemán  
Employed by The Pac. Tel. & Tel. Co.

Date Mar. 22, 1918 Location Portland, Ore.

No. **313328**

**Universal**



*[Handwritten Signature]*  
DIST. SUPT. OF PLANT  
-----  
(Signature of employer.)

*Matt C. Glover.*  
-----  
(Signature of holder)

**THIS PASS IS ISSUED UNDER THE FOLLOWING CONDITIONS:**

1. It is revocable at any time.
2. It will be taken up if offered by any person other than the one to whom it is issued, and the person so presenting it will be placed under arrest and dealt with according to law.
3. It is not good for the baggage inclosure of incoming and outgoing vessels.
4. All parcels or other wrapped articles must be inspected when carried in or removed from the premises covered by the pass. Its possession does not release the holder from this procedure.



# WATER-FRONT PASS.

Port of Portland

Pass Floyd F. Griffin

Residence 484 W. Winchell St.

Nationality American

Occupation Cable Tester

Employed by The R. T. & T. Co

Location Portland, Oregon

Date 3-22-18

No. **313309**

07-1162

*United States Marshal.*

OFFICE COPY

*H. G. Murphy*  
-----  
*Floyd F. Griffin*  
-----

DIST. SUPT. OF PLANT

(Signature of employer.)

(Signature of holder)

**THIS PASS IS ISSUED UNDER THE FOLLOWING CONDITIONS:**

1. It is revocable at any time.
2. It will be taken up if offered by any person other than the one to whom it is issued, and the person so presenting it will be placed under arrest and dealt with according to law.
3. It is not good for the baggage inclosure of incoming and outgoing vessels.
4. All parcels or other wrapped articles must be inspected when carried in or removed from the premises covered by the pass. Its possession does not release the holder from this procedure.

# WATER-FRONT PASS.

Port of Portland

Pass E. P. Howe

Residence 6634 - 80th St SE.

Nationality American

Occupation Installer.

Employed by HOME TELEPHONE COMPANY

Location Universal.

Date MAR 8 1918

No. **269391**

07-1104

United States Marshal.



HOME TELEPHONE AND TELEGRAPH  
COMPANY OF PORTLAND OREGON.

B. Vindeur

(Signature of employer.) Manager

E. R. Howe

(Signature of holder)

THIS PASS IS ISSUED UNDER THE FOLLOWING CONDITIONS:

1. It is revocable at any time.
2. It will be taken up if offered by any person other than the one to whom it is issued, and the person so presenting it will be placed under arrest and dealt with according to law.
3. It is not good for the baggage inclosure of incoming and outgoing vessels.
4. All parcels or other wrapped articles must be inspected when carried in or removed from the premises covered by the pass. Its possession does not release the holder from this procedure.

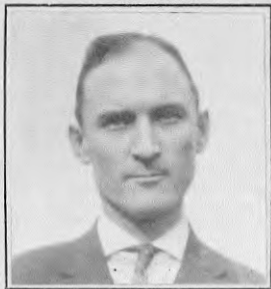

# WATER-FRONT PASS.

Port of Portland

Pass Floyd James

Residence 351 Portland Blvd

Nationality American

Occupation Underground Patrolman

Employed by The P. T. & T. Co

Location Portland, Oregon

**Universal**

Date 3-22-18

No. **624050**

*H. J. Campbell*  
-----  
*Floyd James*  
-----

(Signature of employer.)

(Signature of holder)

NET. SUPPLY OF PLANT.

**THIS PASS IS ISSUED UNDER THE FOLLOWING CONDITIONS:**

1. It is revocable at any time.
2. It will be taken up if offered by any person other than the one to whom it is issued, and the person so presenting it will be placed under arrest and dealt with according to law.
3. It is not good for the baggage inclosure of incoming and outgoing vessels.
4. All parcels or other wrapped articles must be inspected when carried in or removed from the premises covered by the pass. Its possession does not release the holder from this procedure.



# WATER-FRONT PASS.

Port of Portland

Pass Chester E. Johnson

Residence 332 E. 40th St. City

Nationality American

Occupation Headgangman

Employed by The P T & T Co

Location Universal

Date 8-15-18

No. **626650**

07-1104

*W. J. Gardner*  
United States Marshal.



*[Handwritten signature]*  
-----  
(Signature of employer.)

*Chester E. Johnson*  
-----  
(Signature of holder)

**THIS PASS IS ISSUED UNDER THE FOLLOWING CONDITIONS:**

1. It is revocable at any time.
2. It will be taken up if offered by any person other than the one to whom it is issued, and the person so presenting it will be placed under arrest and dealt with according to law.
3. It is not good for the baggage inclosure of incoming and outgoing vessels.
4. All parcels or other wrapped articles must be inspected when carried in or removed from the premises covered by the pass. Its possession does not release the holder from this procedure.



# WATER-FRONT PASS.

Port of Portland

Pass Claude B. Lewis

Residence 935 E. Alder St.

Nationality American

Occupation Auto Truck Driver

Employed by The P. T. & T. Co

Location Portland, Oregon

**Universal**

Date 3-22-18

No. **624044**

07-1104

*United States Marshal.*

**COPY**

*[Handwritten signature]*

DIST. SUPT. OF PLANT.

(Signature of employer.)

(Signature of holder)

THIS PASS IS ISSUED UNDER THE FOLLOWING CONDITIONS:

1. It is revocable at any time.
2. It will be taken up if offered by any person other than the one to whom it is issued, and the person so presenting it will be placed under arrest and dealt with according to law.
3. It is not good for the baggage inclosure of incoming and outgoing vessels.
4. All parcels or other wrapped articles must be inspected when carried in or removed from the premises covered by the pass. Its possession does not release the holder from this procedure.

# WATER-FRONT PASS.

Port of Portland

Pass Guy B. McConnell

Residence 1227 Omaha Ave.

Nationality American

Occupation Table Mender

Employed by The P. & T. Co

Location Portland, Oregon

**Universal**

Date 3-22-18

No. **624042**



**DEFENSE COPY**

*Handwritten signature*

*J. J. Murphy*  
-----  
(Signature of emp.)  
*Guy B. McConnell*  
-----  
(Signature of holder)

ASST. SUPT. OF PLANT.

THIS PASS IS ISSUED UNDER THE FOLLOWING CONDITIONS:

1. It is revocable at any time.
2. It will be taken up if offered by any person other than the one to whom it is issued, and the person so presenting it will be placed under arrest and dealt with according to law.
3. It is not good for the baggage inclosure of incoming and outgoing vessels.
4. All parcels or other wrapped articles must be inspected when carried in or removed from the premises covered by the pass. Its possession does not release the holder from this procedure.

# WATER-FRONT PASS.



Port of Portland

Pass Ray T. McConnell  
Residence 941 E. Alder St. City

Nationality American

Occupation Cable Tester

Employed by The P. T. & T. Co

Location Portland, Oregon

**Universal**

Date 3-25-18

No. **313315**

DIST. SUPT. OF PLANT

(Signature of employer.)

(Signature of holder )

**THIS PASS IS ISSUED UNDER THE FOLLOWING CONDITIONS:**

1. It is revocable at any time.
2. It will be taken up if offered by any person other than the one to whom it is issued, and the person so presenting it will be placed under arrest and dealt with according to law.
3. It is not good for the baggage inclosure of incoming and outgoing vessels.
4. All parcels or other wrapped articles must be inspected when carried in or removed from the premises covered by the pass. Its possession does not release the holder from this procedure.



# WATER-FRONT PASS.

Port of Portland

Pass Fred W. McLellan

Residence 1233 E. 27th St. No.

Nationality American

Occupation Jny. Troublemaker

Employed by The Pac. Tel. & Tel. Co.

Location Portland, Ore.

Universal

Date Mar. 22, 1918

No. 313301



*[Handwritten signature]*  
DIST. SUPT. OF PLANT  
-----  
(Signature of employer.)  
*Fred W. McCallan*  
-----  
(Signature of holder)

**THIS PASS IS ISSUED UNDER THE FOLLOWING CONDITIONS:**

1. It is revocable at any time.
2. It will be taken up if offered by any person other than the one to whom it is issued, and the person so presenting it will be placed under arrest and dealt with according to law.
3. It is not good for the baggage inclosure of incoming and outgoing vessels.
4. All parcels or other wrapped articles must be inspected when carried in or removed from the premises covered by the pass. Its possession does not release the holder from this procedure.



# WATER-FRONT PASS.

Port of Portland

Pass James L. McMullen

Residence 692 Harney Ave.

Nationality American

Occupation Cable Tester

Employed by The P.T.&T. Co.

Location Portland, Oregon

Date 4-4-18

No. 628420

Universal

*J. L. [Signature]*  
DIST. SUPT. OF PLANT.

(Signature of employer.)

*James L. Miller*  
(Signature of holder)

THIS PASS IS ISSUED UNDER THE FOLLOWING CONDITIONS:

1. It is revocable at any time.
2. It will be taken up if offered by any person other than the one to whom it is issued, and the person so presenting it will be placed under arrest and dealt with according to law.
3. It is not good for the baggage inclosure of incoming and outgoing vessels.
4. All parcels or other wrapped articles must be inspected when carried in or removed from the premises covered by the pass. Its possession does not release the holder from this procedure.



# WATER-FRONT PASS.

Port of Portland

Pass Franklin W. Miller

Residence 871 Taylor

Nationality American

Occupation Journeyman Lineman

Employed by Pac. Tel. & Tel. Co.

Location Portland, Oregon.  
Universal

Date MAR 21 1918

No. 313276

DIST. SUPT. OF PLANT

*[Handwritten signature]*

(Signature of employer)

*Franklin W. Miller*

(Signature of holder)

**THIS PASS IS ISSUED UNDER THE FOLLOWING CONDITIONS:**

1. It is revocable at any time.
2. It will be taken up if offered by any person other than the one to whom it is issued, and the person so presenting it will be placed under arrest and dealt with according to law.
3. It is not good for the baggage inclosure of incoming and outgoing vessels.
4. All parcels or other wrapped articles must be inspected when carried in or removed from the premises covered by the pass. Its possession does not release the holder from this procedure.

# WATER-FRONT PASS.

Port of Portland

Pass R. S. Milln

Residence 439 E. 50th St. N.

Nationality American

Occupation Tel. Engineer

Employed by The Pacific Tel & Tel Co.

Date March 29-1918 Location Portland, Oregon.

No. **313268**

07-1104

United States Marshal.

OFFICIAL COPY

*J. P. Murphy*

(Signature of employe)

*R. A. Miller*

(Signature of holder)

**THIS PASS IS ISSUED UNDER THE FOLLOWING CONDITIONS:**

1. It is revocable at any time.
2. It will be taken up if offered by any person other than the one to whom it is issued, and the person so presenting it will be placed under arrest and dealt with according to law.
3. It is not good for the baggage inclosure of incoming and outgoing vessels.
4. All parcels or other wrapped articles must be inspected when carried in or removed from the premises covered by the pass. Its possession does not release the holder from this procedure.



# WATER-FRONT PASS.

Port of Portland

Pass Edward F. Petty

Residence 120 E. 27th St. N

Nationality American

Occupation Shoe Splicer

Employed by The P. T. & T. Co

Location Portland, Oregon

**Universal**

Date 3-22-18

No. **624043**



*J. J. Murphy*  
DIST. SUPT. OF PLANT

(Signature of employer)

*Edward F. Petty*

(Signature of holder)

THIS PASS IS ISSUED UNDER THE FOLLOWING CONDITIONS:

1. It is revocable at any time.
2. It will be taken up if offered by any person other than the one to whom it is issued, and the person so presenting it will be placed under arrest and dealt with according to law.
3. It is not good for the baggage inclosure of incoming and outgoing vessels.
4. All parcels or other wrapped articles must be inspected when carried in or removed from the premises covered by the pass. Its possession does not release the holder from this procedure.



# WATER-FRONT PASS.

Port of Portland

Pass Harold F. Reese

Residence 4633 - 26th Ave.

Nationality American

Occupation Journeyman Installer

Employed by The Pac. Tel. & Tel. Co.

Location Portland, Oregon  
Universal

Date MAR 21 1918

No. 313289

*[Handwritten signature]*  
-----  
(Signature of employee)  
*[Handwritten signature: Harold H. Reese]*  
-----  
(Signature of holder)

Supt. of Plant.

**THIS PASS IS ISSUED UNDER THE FOLLOWING CONDITIONS:**

1. It is revocable at any time.
2. It will be taken up if offered by any person other than the one to whom it is issued, and the person so presenting it will be placed under arrest and dealt with according to law.
3. It is not good for the baggage inclosure of incoming and outgoing vessels.
4. All parcels or other wrapped articles must be inspected when carried in or removed from the premises covered by the pass. Its possession does not release the holder from this procedure.

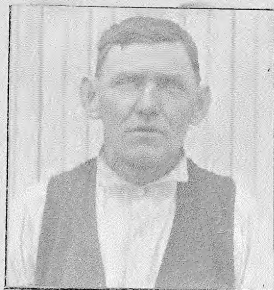

# WATER-FRONT PASS.

Port of Portland

Pass Thomas D. Ricks

Residence 1065 E. 32nd St. N. City

Nationality American

Occupation Jny. Lineman

Employed by The P T & T Co

Location Universal

Date 8-15-18

No. 626649

*[Handwritten signature]*

(Signature of employer.)

*Thomas W. Ricks*

(Signature of holder)

**THIS PASS IS ISSUED UNDER THE FOLLOWING CONDITIONS:**

1. It is revocable at any time.
2. It will be taken up if offered by any person other than the one to whom it is issued, and the person so presenting it will be placed under arrest and dealt with according to law.
3. It is not good for the baggage inclosure of incoming and outgoing vessels.
4. All parcels or other wrapped articles must be inspected when carried in or removed from the premises covered by the pass. Its possession does not release the holder from this procedure.



# WATER-FRONT PASS.

Port of Portland

Pass Samuel D. Saunders

Residence 777 Sandy Blvd.

Nationality American

Occupation Div. Plans Examiner

Employed by The Pac. Tel. & Tel. Co.

Date Mar. 22, 1918 Location Portland, Ore.

No. **313326**

*W. D. Moore*

(Signature of employer.)

*Samuel R. James*

(Signature of holder)

**THIS PASS IS ISSUED UNDER THE FOLLOWING CONDITIONS:**

1. It is revocable at any time.
2. It will be taken up if offered by any person other than the one to whom it is issued, and the person so presenting it will be placed under arrest and dealt with according to law.
3. It is not good for the baggage inclosure of incoming and outgoing vessels.
4. All parcels or other wrapped articles must be inspected when carried in or removed from the premises covered by the pass. Its possession does not release the holder from this procedure.

# WATER-FRONT PASS.

Port of Portland

Pass Horace R. Scott

Residence 690 Club Ave.

Nationality American

Occupation Journeyman Lineman

Employed by The Pac. Tel. & Tel. Co

Location Portland, Oregon

Universal

Date MAR 2 1 1919

No. **313291**





DIST. SUPT. OF PLANT.

*[Handwritten signature]*

(Signature of employe)

*Herace R. Scott*

(Signature of holder)

**THIS PASS IS ISSUED UNDER THE FOLLOWING CONDITIONS:**

1. It is revocable at any time.
2. It will be taken up if offered by any person other than the one to whom it is issued, and the person so presenting it will be placed under arrest and dealt with according to law.
3. It is not good for the baggage inclosure of incoming and outgoing vessels.
4. All parcels or other wrapped articles must be inspected when carried in or removed from the premises covered by the pass. Its possession does not release the holder from this procedure.

# WATER-FRONT PASS.

Port of Portland

Pass Walter D. Smith

Residence Hotel D'Moy

Nationality American

Occupation Jny. Lineman

Employed by The Pac.Tel.&Tel.Co.

Location Universal

Date 3/29/18

No. 313329

*J. R. Murphy*

(Signature of employer.)

*Walter Smith*

(Signature of holder)

**THIS PASS IS ISSUED UNDER THE FOLLOWING CONDITIONS:**

1. It is revocable at any time.
2. It will be taken up if offered by any person other than the one to whom it is issued, and the person so presenting it will be placed under arrest and dealt with according to law.
3. It is not good for the baggage inclosure of incoming and outgoing vessels.
4. All parcels or other wrapped articles must be inspected when carried in or removed from the premises covered by the pass. Its possession does not release the holder from this procedure.

# WATER-FRONT PASS.

Port of Portland

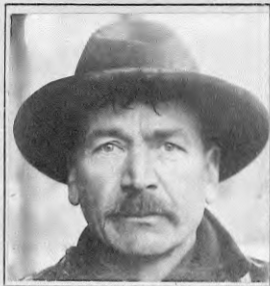

Pass Martin Thompson

Residence 467 E. Ash St.

Nationality American

Occupation Groundman

Employed by The P.T. & T. Co

Location Portland, Oregon

**Universal**

Date 3-22-18

No. **313310**

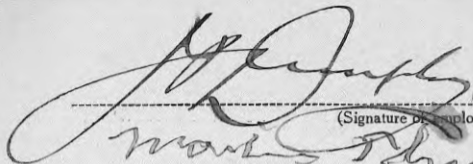

DIST. SUPT. OF PLANT.

(Signature of employer.)



(Signature of holder)

**THIS PASS IS ISSUED UNDER THE FOLLOWING CONDITIONS:**

1. It is revocable at any time.
2. It will be taken up if offered by any person other than the one to whom it is issued, and the person so presenting it will be placed under arrest and dealt with according to law.
3. It is not good for the baggage inclosure of incoming and outgoing vessels.
4. All parcels or other wrapped articles must be inspected when carried in or removed from the premises covered by the pass. Its possession does not release the holder from this procedure.



# WATER-FRONT PASS.

Port of Portland

Pass Harry M. Van Horn

Residence Rainier Ore.

Nationality American

Occupation Jny. Repairman

Employed by The Pac. Tel. & Tel. Co.

Date 4/12/18

Location Universal

No. 626647

CHIEF SUPT. OF PLANT.

(Signature of employer.)

(Signature of holder)

**THIS PASS IS ISSUED UNDER THE FOLLOWING CONDITIONS:**

1. It is revocable at any time.
2. It will be taken up if offered by any person other than the one to whom it is issued, and the person so presenting it will be placed under arrest and dealt with according to law.
3. It is not good for the baggage inclosure of incoming and outgoing vessels.
4. All parcels or other wrapped articles must be inspected when carried in or removed from the premises covered by the pass. Its possession does not release the holder from this procedure.

Business or  
Occupation Telephone Repa

Complexion Light

Hair Brown

Eyes Gray

Height 5 ft. 9- $\frac{3}{4}$  in.

Weight 175 lbs.



*James Walker*



SPECIAL PASS

No. 176

United States Customs Service  
Port of Astoria, Oregon.  
April 1, 1918.

Permit James Vernon, Jr.  
to Go on Dock  
Purpose P. T. & T. Co.

Expiration of Pass Universal

(Unless limited above, this pass will entitle the party named to pass through all customs lines in this port (or district.) All packages of whatever character in possession of the holder must be examined.)

G. H. Hadden

Coll. of Customs.

# WATER-FRONT PASS.

Port of Portland

Pass Henry Viesko

Residence 312 Saratoga St.

Nationality American

Occupation Jny. Troublemaker

Employed by The Pac. Tel. & Tel. Co

Date Mar., 1918 Location Portland, Ore.

No. **313299**

*[Handwritten signature]*  
-----  
*[Handwritten signature]*  
-----

1ST. SUPT. OF PLANT

(Signature of employer.)

(Signature of holder)

**THIS PASS IS ISSUED UNDER THE FOLLOWING CONDITIONS:**

1. It is revocable at any time.
2. It will be taken up if offered by any person other than the one to whom it is issued, and the person so presenting it will be placed under arrest and dealt with according to law.
3. It is not good for the baggage inclosure of incoming and outgoing vessels.
4. All parcels or other wrapped articles must be inspected when carried in or removed from the premises covered by the pass. Its possession does not release the holder from this procedure.



# WATER-FRONT PASS.

Port of Portland

Pass Sidney Wallace

Residence 749 First St.

Nationality American

Occupation Auto Truck Driver

Employed by The P.T. & T. Co

Location Portland, Ore.

Universal

Date 3-23-18

No. 313306

07-1104

United States Marshal.

*J. R. Murphy* DIST. SHPT. OF PLANT  
(Signature of employer)  
*Samuel Wallace*  
(Signature of holder)

**THIS PASS IS ISSUED UNDER THE FOLLOWING CONDITIONS:**

1. It is revocable at any time.
2. It will be taken up if offered by any person other than the one to whom it is issued, and the person so presenting it will be placed under arrest and dealt with according to law.
3. It is not good for the baggage inclosure of incoming and outgoing vessels.
4. All parcels or other wrapped articles must be inspected when carried in or removed from the premises covered by the pass. Its possession does not release the holder from this procedure.



# WATER-FRONT PASS.

Port of Portland

Pass Clyde Leroy Ward

Residence 242 3rd St.

Nationality American

Occupation Journeyman Lineman

Employed by The Pac. Tel. & Tel. Co.

Pass good at Portland, Oregon

Date NOV 21 1918

No. 786247

Universal

c7-1104

United States Marshal.

OFFICE  
COPY

*[Handwritten signature]*  
DISP. OFF. SEATT.  
(Signature of employer.)

*Clyde Leroy Ward*  
(Signature of holder)

**THIS PASS IS ISSUED UNDER THE FOLLOWING CONDITIONS:**

1. It is revocable at any time.
2. It will be taken up if offered by any person other than the one to whom it is issued, and the person so presenting it will be placed under arrest and dealt with according to law.
3. It is not good for the baggage inclosure of incoming and outgoing vessels.
4. All parcels or other wrapped articles must be inspected when carried in or removed from the premises covered by the pass. Its possession does not release the holder from this procedure.